

PERMIT

CITY OF NAPOLEON - BUILDING DEPARTMENT
 255 West Riverview Avenue, Napoleon, Ohio 43545 - 419-592-4010

Permit No. 686-77 Issued 4/1/77
date

Job Location 2 Martha Lane
address

Lot NW 1/4 Sec. 23 Nap. Twp.
sub-div or legal discript

Issued By Ronald D. Sommerberg
building official

Owner Henry Gaylord 592-1711
name tel.

Address 2 Martha Lane

Agent Larry Mossing (pool only) 644-3141
builder-eng.-etc. tel.

Address Metamora, Ohio

Description of Use Building in-ground swim-
 ming pool & 10'x14' Accessory Bldg.

Residential XX(1)
no. dwelling units

Commercial _____ Industrial _____

New XXX Add'n. _____ Alter _____ Remodel _____

Mixed Occupancy _____

Change of Occupancy _____
 Estimated Cost \$400.00 Access. building
\$6,000.00 Swim. pool

FEE	BASE	PLUS	TOTAL
<input checked="" type="checkbox"/> BUILDING	\$19.50	---	\$19.50
<input checked="" type="checkbox"/> ELECTRICAL	\$3.00	---	\$3.00
<input type="checkbox"/> PLUMBING			
<input type="checkbox"/> MECHANICAL			
<input type="checkbox"/> DEMOLITION			
<input checked="" type="checkbox"/> ZONING	---	---	---
<input type="checkbox"/> SIGN			
WATER TAP			
SEWER TAP			
TEMP. ELECT.			
ADDITIONAL PLAN REVIEW	Struct. _____ hrs Elect. _____ hrs		
TOTAL FEES.....			\$22.50
LESS MIN. FEES PAID _____ date			-0-
BALANCE DUE.....			\$22.50

ZONING INFORMATION

district "A"	lot dimensions 100' x 175'	area 17,500sq'	front yd N/A	side yds ea 5' Tot. 20'	rear yd 15'
max hgt Max. 18' OK	no pkg spaces no additional	no ldg spaces None re'qd.	max cover Max. 35% OK	petition or appeal req'd none	date appr

WORK INFORMATION:

Size: Length 14' x 10' Accessory bldg. 1 140sq'
40' Width 20' Pool Stories _____ Ground Floor Area _____

Height _____ Building Volume (for demo. permit) _____ cu. ft.

Electrical: Two circuits for pool equipment.

Plumbing: None brief description

Mechanical: None brief description

Sign: _____ brief description

Sign: _____ type _____ Dimensions _____ Sign Area _____

Additional Information: Provide approved manner of discharging pool that will not create a nuisance to adjoining property. Sec. 428.6.3BOCA

Date 4/5/77 Applicant Signature Larry D. Mossing
owner-agent

2 Martha Lane

PL-100'

CITY OF NAPOLEON
BUILDING DEPT.

Plan Approval

By RSJ. Date 4/1/77

SUBJECT TO CONFORM TO BLDG. CODES. & ZONING CODES

Hurst Dr

PL 175'

PL 175'

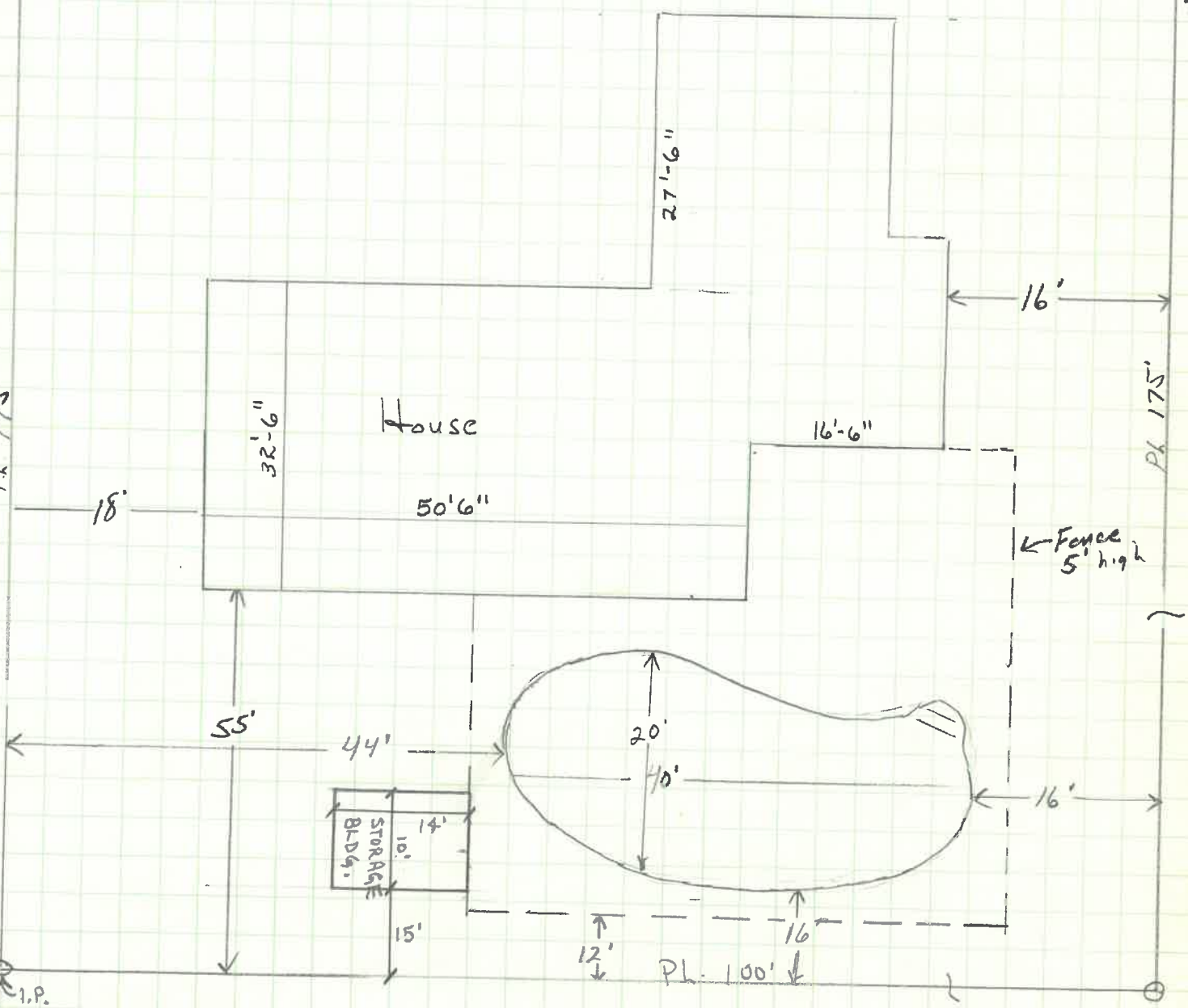

APPROX. 1/16" = 1'

Date 3/17/77 Mr + Mrs Henry Gaylord, 2 Martha Lane, Napoleon O

Handwritten text, possibly a name or title, located in the upper left quadrant.

Handwritten text, possibly a name or title, located in the upper right quadrant.

Handwritten text, possibly a name or title, located in the middle left quadrant.

Handwritten text, possibly a name or title, located in the middle of the page.

Handwritten text, possibly a name or title, located in the lower left quadrant.

Handwritten text, possibly a name or title, located in the lower right quadrant.

CITY OF NAPOLEON
BUILDING INSPECTION DEPARTMENT
APPLICATION FOR CONSTRUCTION PERMIT
(PLEASE PRINT OR TYPE)

The undersigned hereby makes application for the construction, installation, replacement or alteration as herein specified, agreeing to do all such work in strict accordance with the City of Napoleon's Building Code for 1, 2 and 3 Family Buildings.

X Owner's Name A.C. GAYLORD Address 2 MARSHA LANE

X Builder's Name OWNER Address _____ Tel. 592-1711

LOT INFORMATION: (Not required for roofing or siding job.)

Location of Project _____ Lot # _____

Subdivision _____ Lot Area _____ Sq. Ft. _____

Yard Set Back: Front _____ Rear _____ Left Side _____

Right Side _____ Zoning District _____

BUILDING INFORMATION:

Single _____ Double _____ Multiple _____ New Construction _____

Addition _____ Remodel _____ Attached Garage _____

Detached Garage ~~_____~~ Accessory Building Replacement _____

X Brief Description of Work: CONSTRUCTION OF 10'x14' STORAGE BUILDING

X Size: Length 14 Width 10 No. of Stories 1

X Floor Area: 1st Floor 140 Sq. Ft. 2nd Floor _____ Sq. Ft.

3rd Floor _____ Sq. Ft. Basement _____ Sq. Ft.

Unfinished Attic _____ Garage _____

X Foundation: Piers _____ Full Basement _____ Part Basement _____

Concrete 4-6 Thickness Block _____ Size _____

Walls: Frame _____ Block _____ Brick _____ Other _____

X Specific Type of Exterior Siding WOOD 4x8 SHEATHING

APPLICATION FOR PERMIT SHALL BE ACCOMPANIED BY TWO COMPLETE SETS OF PLANS INCLUDING: ELEVATIONS, FLOOR PLANS, CROSS SECTIONS AND PLOT PLAN. IF ADDITIONS OR REMODELING, SHOW ALL EXISTING STRUCTURES AND THEIR SIZE AND LOCATION. ALL PLANS SHALL BE DRAWN TO SCALE.

X ESTIMATED COST OF COMPLETED PROJECT: \$400.00

X DATE 2/1/77 APPLICANT'S SIGNATURE [Signature]

OWNER BUILDER-AGENT

CITY OF NAPOLEON
BUILDING INSPECTION DEPARTMENT
APPLICATION FOR ELECTRICAL PERMIT
(PLEASE PRINT OR TYPE)

The undersigned hereby makes application for the installation, replacement, or alteration of electrical equipment as herein specified, agreeing to do all such work in strict accordance with the City of Napoleon's adopted Electrical Code for 1, 2 and 3 Family Buildings.

Owner's Name Henry Gaylord Address 2 Marthe Lane
Contractor's Name Harry Mousing Address Metamora O Tel 644-3141

LOT INFORMATION:

Location of Project 2 Marthe Lane Zoning District A

BUILDING INFORMATION:

Single Family Double Family _____ Multiple Family _____
New Construction _____ Existing _____ Addition _____
Replacement _____ Remodel _____ Service Change _____
Size: Total Square Foot Per Floor _____ No. of Stories _____

DESCRIPTION OF WORK

Size of Service _____ AMP. Service Change Only _____ (Yes or No)

Total Number of New Circuits 2 Total Number of New Circuits
Excluding Appliance Circuits _____

APPLIANCE CIRCUITS: (indicate quantity)

Electric Range _____ Range Hood _____ Clothes Dryer _____ Dishwasher _____
1- Swimming pool pump motor 1 hp. 230V 10 Amp.
Air Conditioner _____ Attic Fan Blower _____ Room Exhaust Fan _____
1-500 W. 120V underwater light w/ G.F.I.
Disposal _____ Hot Water Heater _____ Electric Oven _____

Require Temporary Electric _____ (Yes or No)

Note: G.F.I.C. required for all temporary electric with approved ground rod at service.

APPLICATION FOR PERMIT SHALL BE ACCOMPANIED BY TWO COMPLETE SETS OF PLANS INCLUDING: ELECTRICAL LAY-OUT AND RISER DIAGRAM.

ESTIMATED COST OF COMPLETED PROJECT: \$ 200.00

DATE _____ APPLICANT'S SIGNATURE _____
OWNER-CONTRACTOR-AGENT

f1:55